

ARCHITECTURE AND ENERGY – Building in the age of climate change
June 14 – October 5, 2025

Press images - free of charge for one-off, purely editorial use in the direct context and for the duration of the ARCHITECTURE AND ENERGY exhibition, provided the author is named.



Christoph Ingenhoven Architects, Düsseldorf;
ingenhoven associates GmbH, Düsseldorf
Town Hall, Freiburg im Breisgau
Photo: HG Esch



lohrmannarchitekten, Stuttgart
Education centre, Weil der Stadt
Photo: Volker Schrank



raumwerk.architekten,
Hübert & Klußmann
PartGmbH, Köln
Mixed neighbourhood block, Wuppertal
Photo: Jens Willebrand

ARCHITECTURE AND ENERGY – Building in the age of climate change
June 14 – October 5, 2025

Press images - free of charge for one-off, purely editorial use in the direct context and for the duration of the ARCHITECTURE AND ENERGY exhibition, provided the author is named.



heilergeiger architekten Kempten

Child day care centre, Memmingen

Photo: LATZ+PARTNER LandschaftsArchitektur Stadtplanung



dataAE + Narch + Maria Arquitectes, Barcelona

Social housing, Barcelona

Photo: Adrià Goula



Peris + Toral, Barcelona

Social housing, Ibiza

Photo: José Hevia

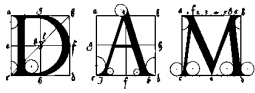

DEUTSCHES
ARCHITEKTURMUSEUM

ARCHITECTURE AND ENERGY – Building in the age of climate change

June 14 – October 5, 2025

Press images - free of charge for one-off, purely editorial use in the direct context and for the duration of the ARCHITECTURE AND ENERGY exhibition, provided the author is named.



Henning Larsen

School expansion, Rønne, Dänemark

Photo: Rasmus Hjortshøj



Lendager Arkitekter ApS

Kindergarten, Søborg, Dänemark

Photo: Rasmus Hjortshøj

DEUTSCHES ARCHITEKTURMUSEUM

Presse- und Öffentlichkeitsarbeit

Schaumainkai 43, 60596 Frankfurt am Main

presse.dam@stadt-frankfurt.de \ dam-online.de

Brita Köhler, Dipl.-Ing. (FH)

Leiterin Presse- und Öffentlichkeitsarbeit

T +49 (0)69 212 36318 \ M +49 (0)151 50921704 \ brita.koehler@stadt-frankfurt.de

Anna Wegmann

T +49 (0)69 212 31326 \ anna.wegmann@stadt-frankfurt.de